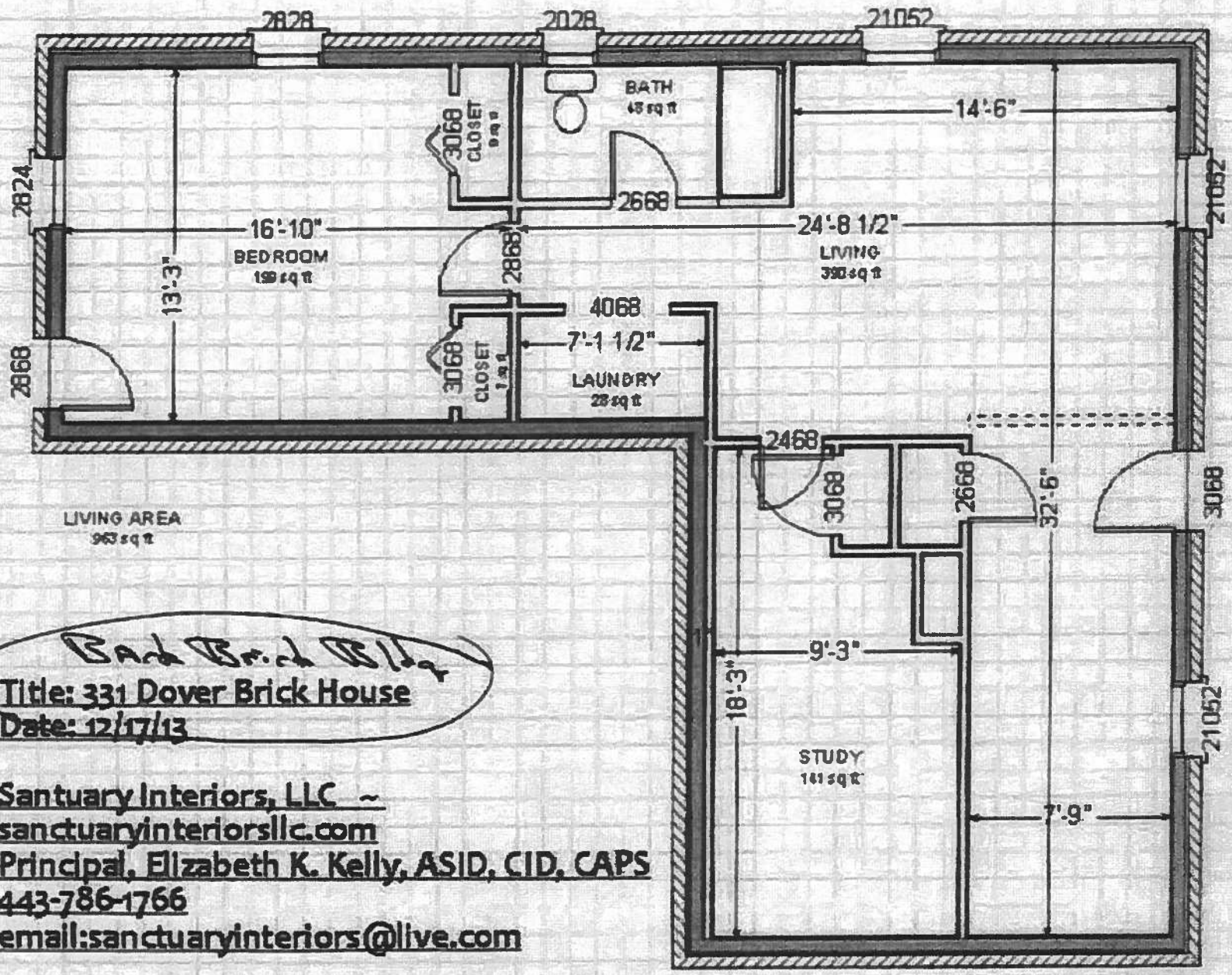

Back Brick Bldg

Title: 331 Dover Brick House
Date: 12/17/13

Santuary Interiors, LLC ~
sanctuaryinteriorsllc.com
Principal, Elizabeth K. Kelly, ASID, CID, CAPS
443-786-1766
email:sanctuaryinteriors@live.com

Date: 3/4/19	Ford Woodworks Chesapeake MRC	Scale: 3/16"-1'	Drawn TRF	Page # 1

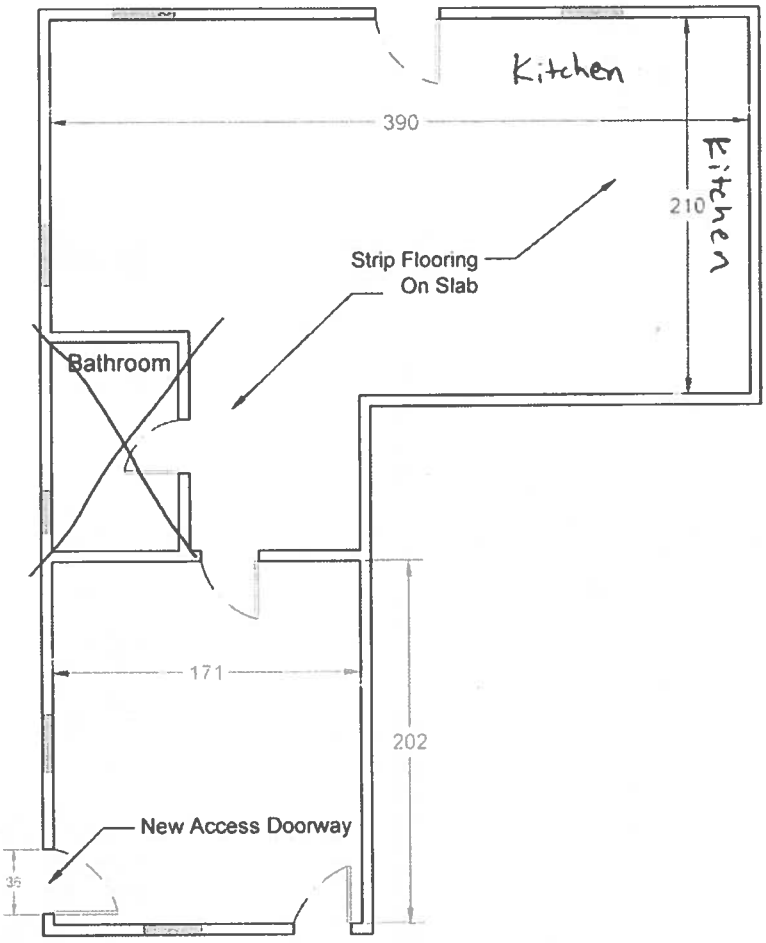

PlanView/333 Dover/ New "Brick Bldg"