

1 HANDICAP DETAILS
NO SCALE

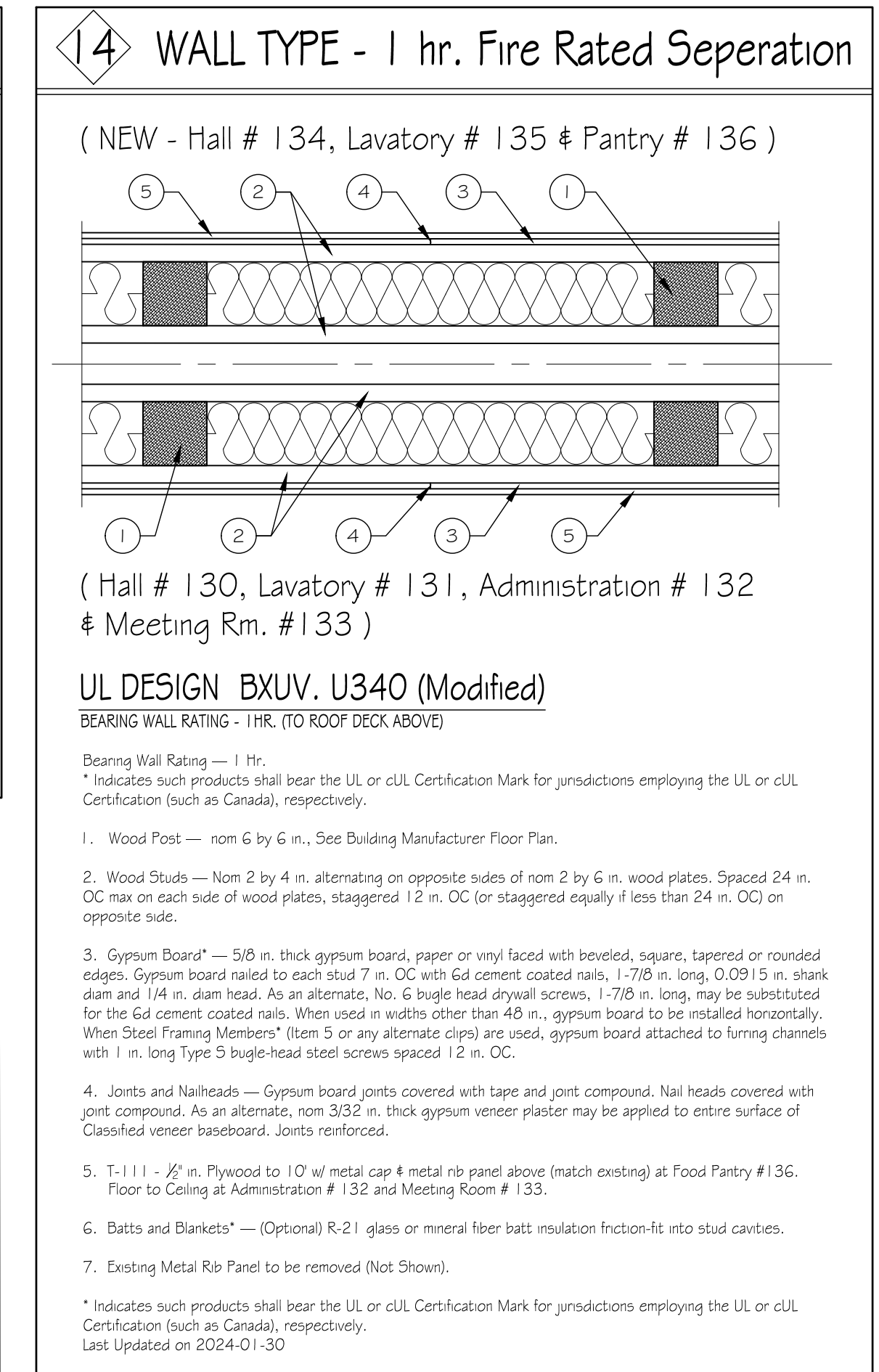
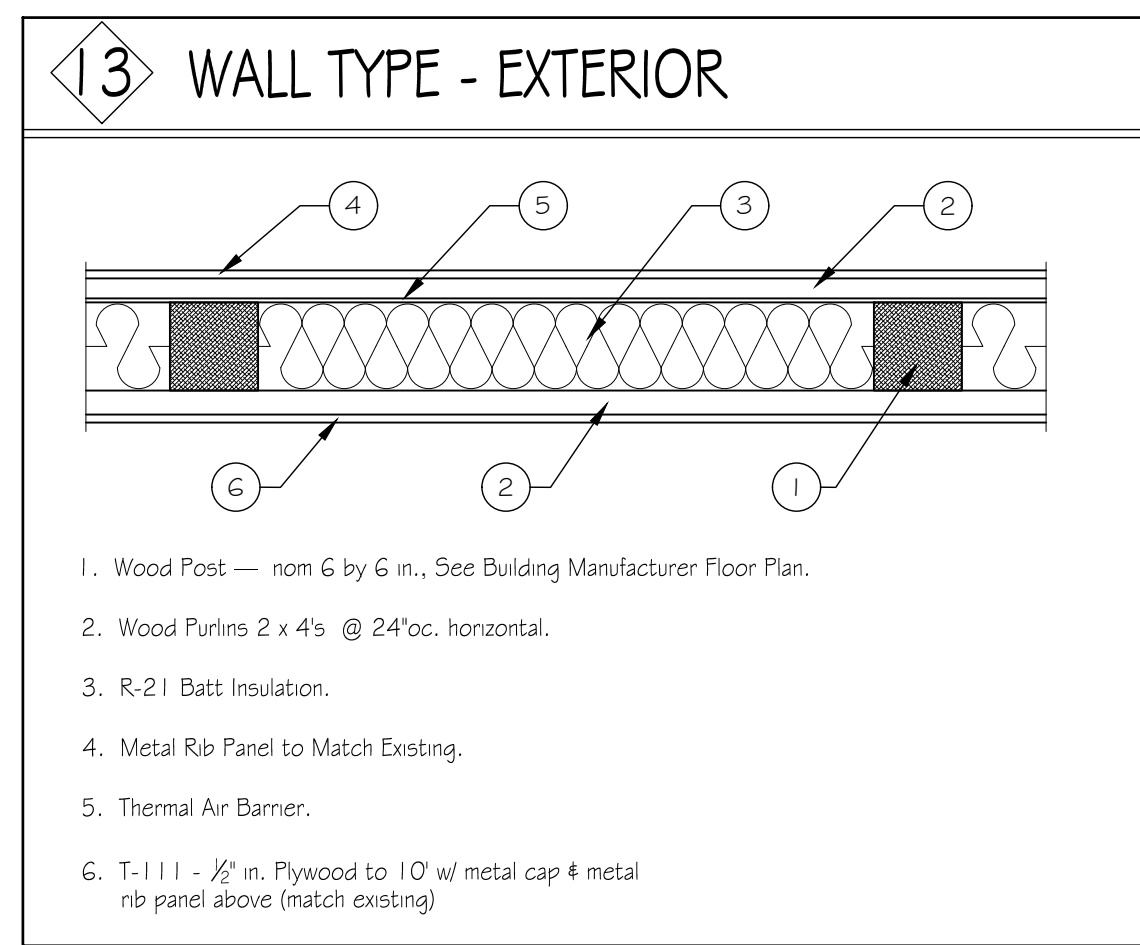
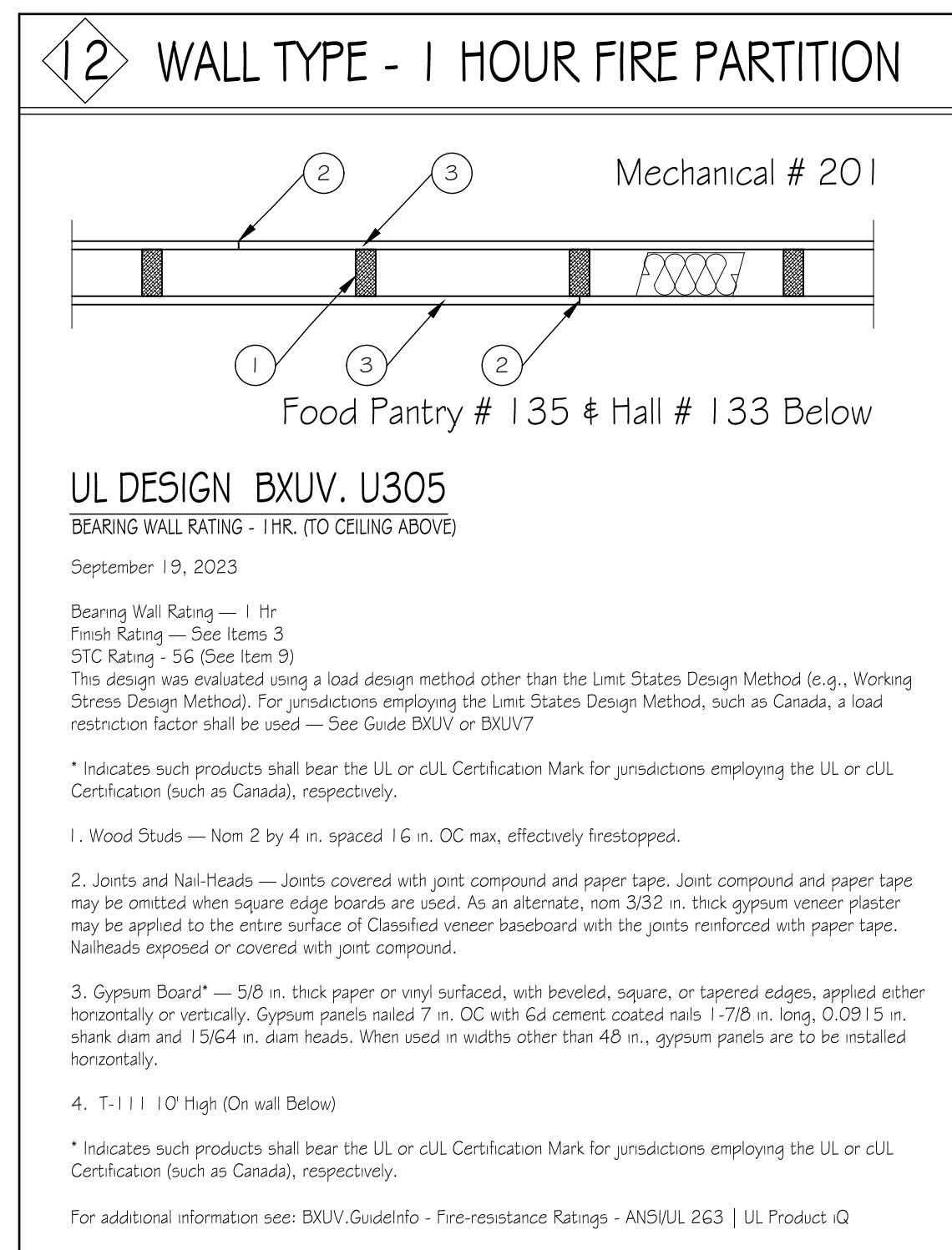
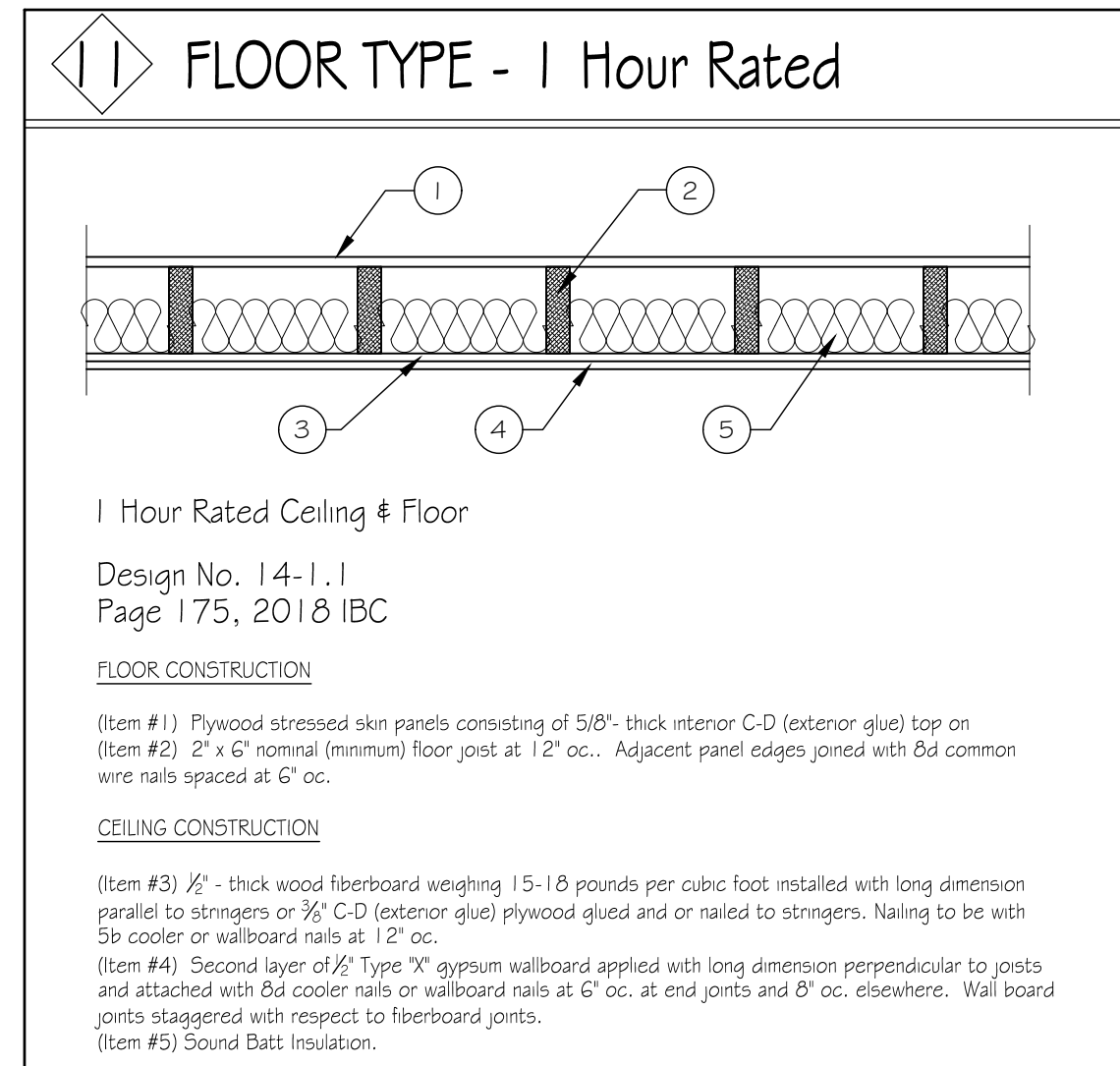
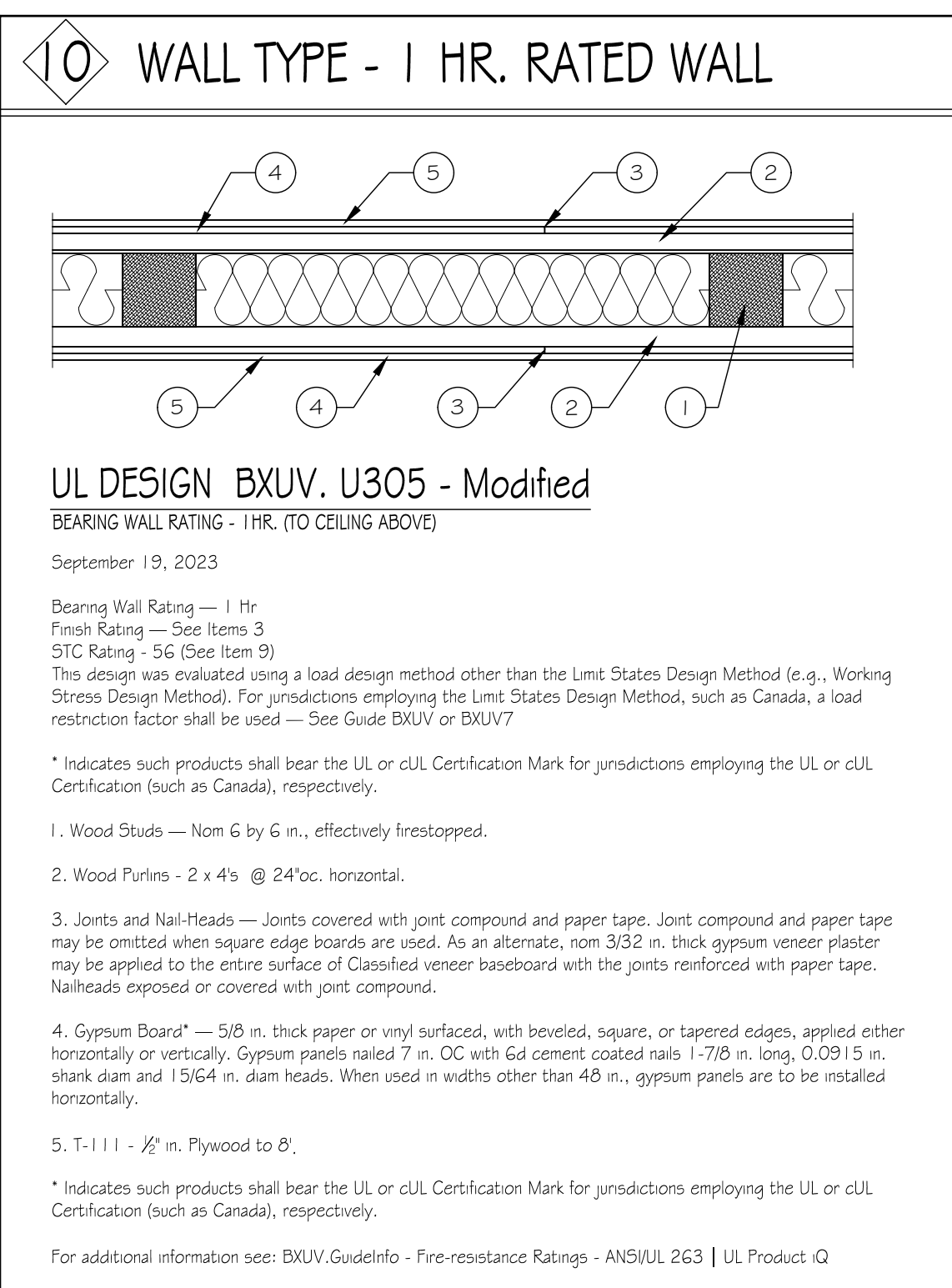
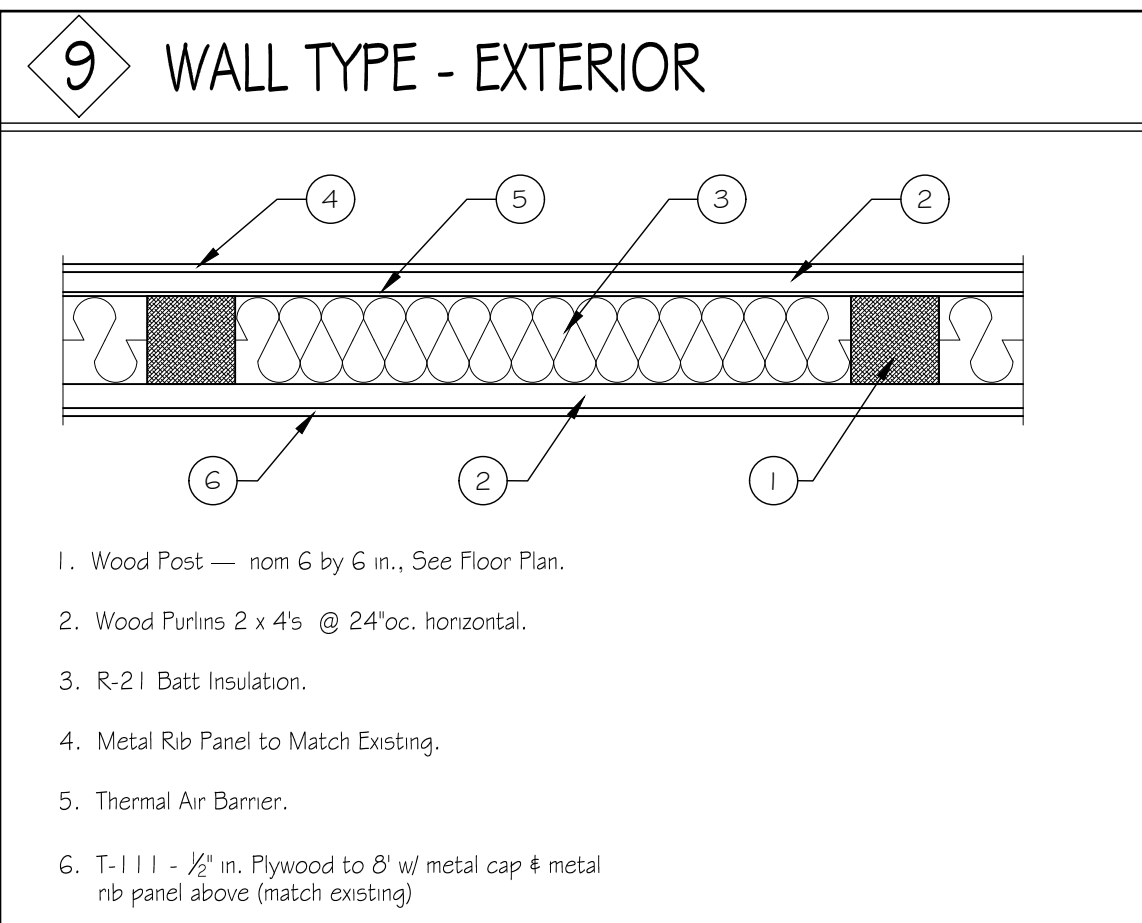
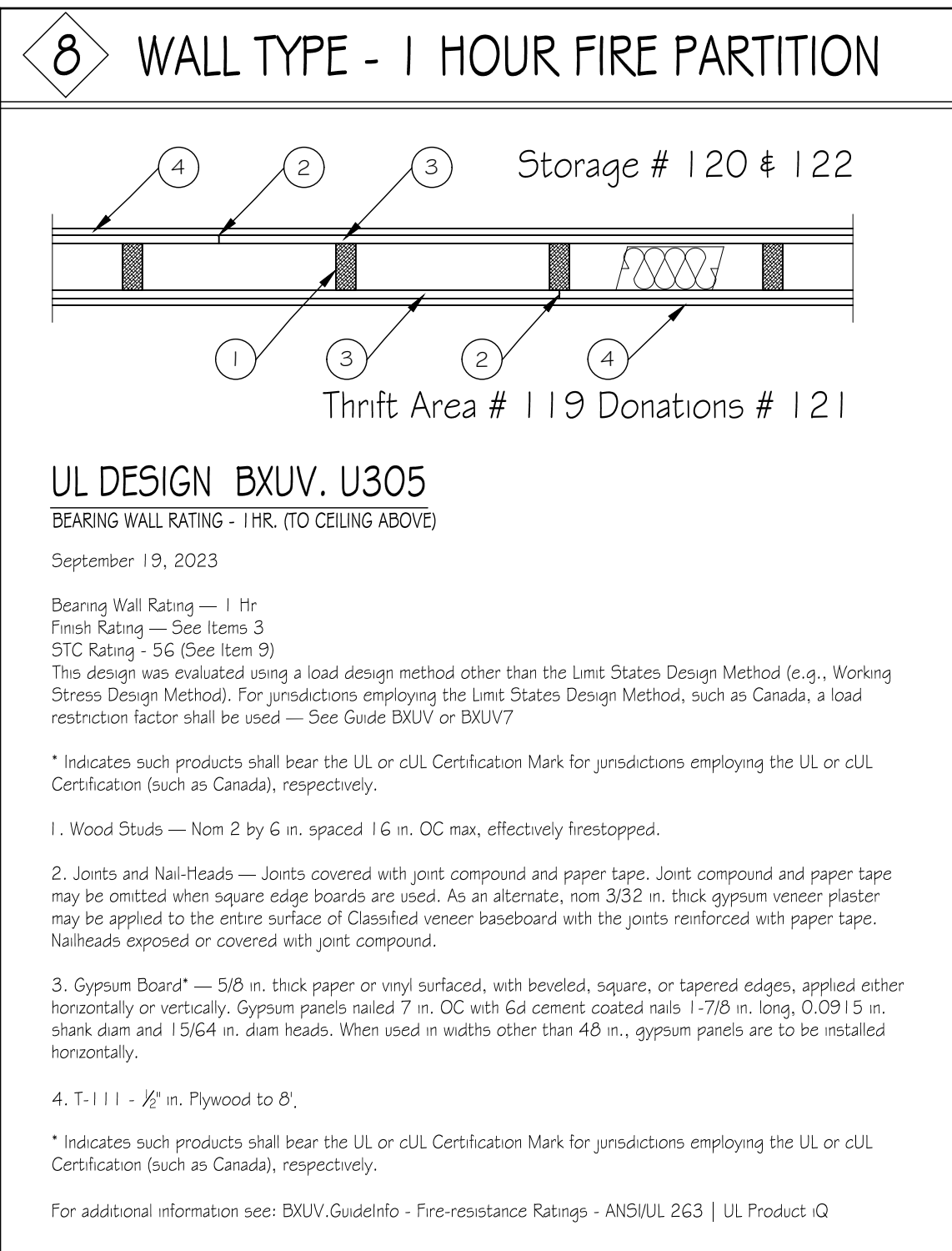

ARCHITECT:
PAMELA P. GARDNER, AIA, LLC
311 N. AURORA STREET
PO BOX 971 EASTON, MARYLAND 21601
410-820-7973

ST. VINCENT DE PAUL ADDITION
TOWN OF EASTON, MARYLAND

PROJECT: 2311
SCALE: 1/4" = 1'-0"
CONSTRUCTION NOTES & DETAILS

REV-DATE:
DATE: 4-24-24
DRAWN BY: TGB
SHEET

CN2

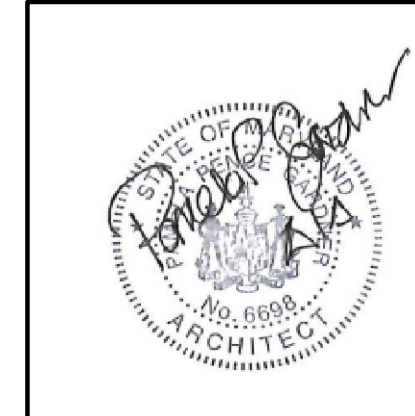

I certify that these documents were prepared or approved by me, and that I am a duly licensed architect under the laws of the State of Maryland, licensed number 6698-R, expiration date 8-15-2025

DO NOT SCALE DRAWINGS: In the event that a dimension is inadvertently left off a drawing or the Contractor is unable to determine a dimension by a mathematical process, contact the Architect. Pamela P Gardner, AIA will not be held responsible for any assumptions arising from the scaling of a drawing by the Contractor.