

DEMOLITION NOTES:

- NOTES: CONTRACTOR SHALL VERIFY ALL BEARING WALLS. CONTRACTOR SHALL PROVIDE ADEQUATE STRUCTURAL SUPPORT AS REQUIRED PRIOR TO REMOVAL OF ALL BEARING WALLS. DISCONNECT ALL ELECTRIC AS REQUIRED.
1. REMOVE EXISTING WINDOW, AND FRAME, TRIM, & DISCARD.
 2. REMOVE EXISTING DRYWALL OR T-111 PANELS, WOOD STUDS, AND DISCARD. PROVIDE TEMPORARY ADEQUATE STRUCTURAL SUPPORT PRIOR TO REMOVAL OF WALL AS REQUIRED.
 3. REMOVE EXISTING INTERIOR SHEATHING, METAL SIDING, WOOD STUDS, AND DISCARD. PROVIDE TEMPORARY ADEQUATE STRUCTURAL SUPPORT PRIOR TO REMOVAL OF WALL AS REQUIRED.
 4. REMOVE EXISTING ELECTRICAL AND ASSOCIATED, & DISCARD. CAP OFF AS REQUIRED BY CODE.
 5. REMOVE EXISTING DOOR, TRIM, AND FRAME & SAFELY STORE FOR POSSIBLE RE-USE.
 6. REMOVE EXISTING METAL SIDING DISCARD.
 7. REMOVE EXISTING PLUMBING FIXTURE & SAFELY STORE FOR POSSIBLE RELOCATION. CAP OFF AT FLOOR AND DISCARD ALL ASSOCIATED PLUMBING.
 8. REMOVE EXISTING SHELVING AND STORE FOR POSSIBLE RE-USE.
 9. REMOVE EXISTING WOOD FRAME, PLYWOOD ENCLOSURE, & DOOR AND DISCARD.
 10. REMOVE EXISTING FREEZER & OR REFRIGERATOR WALK-IN STRUCTURE AND ALL ASSOCIATED EQUIPMENT, PLUMBING & ELECTRICAL. ALL ASSOCIATED SHALL BE PROPERLY TERMINATED AS REQUIRED BY APPLICABLE CODES. EXISTING CONCRETE SLABS TO REMAIN U.O.S.
 11. REMOVE EX. CARPETING & TACK STRIPS & GLUE.
 12. REMOVE EX. ACT. & SAFELY STORE FOR RE-USE.
 13. REMOVE EX. LIGHTING & CAP OFF AS REQUIRED.
 14. REMOVE EXISTING PORTIONS OF GWB. FOR INSULATING AS REQUIRED.
 15. REMOVE EXISTING EXTERIOR METAL WALL PANELS AS REQUIRED.
 16. REMOVE PORTIONS OF ROOF OVERHANG AS REQUIRED.

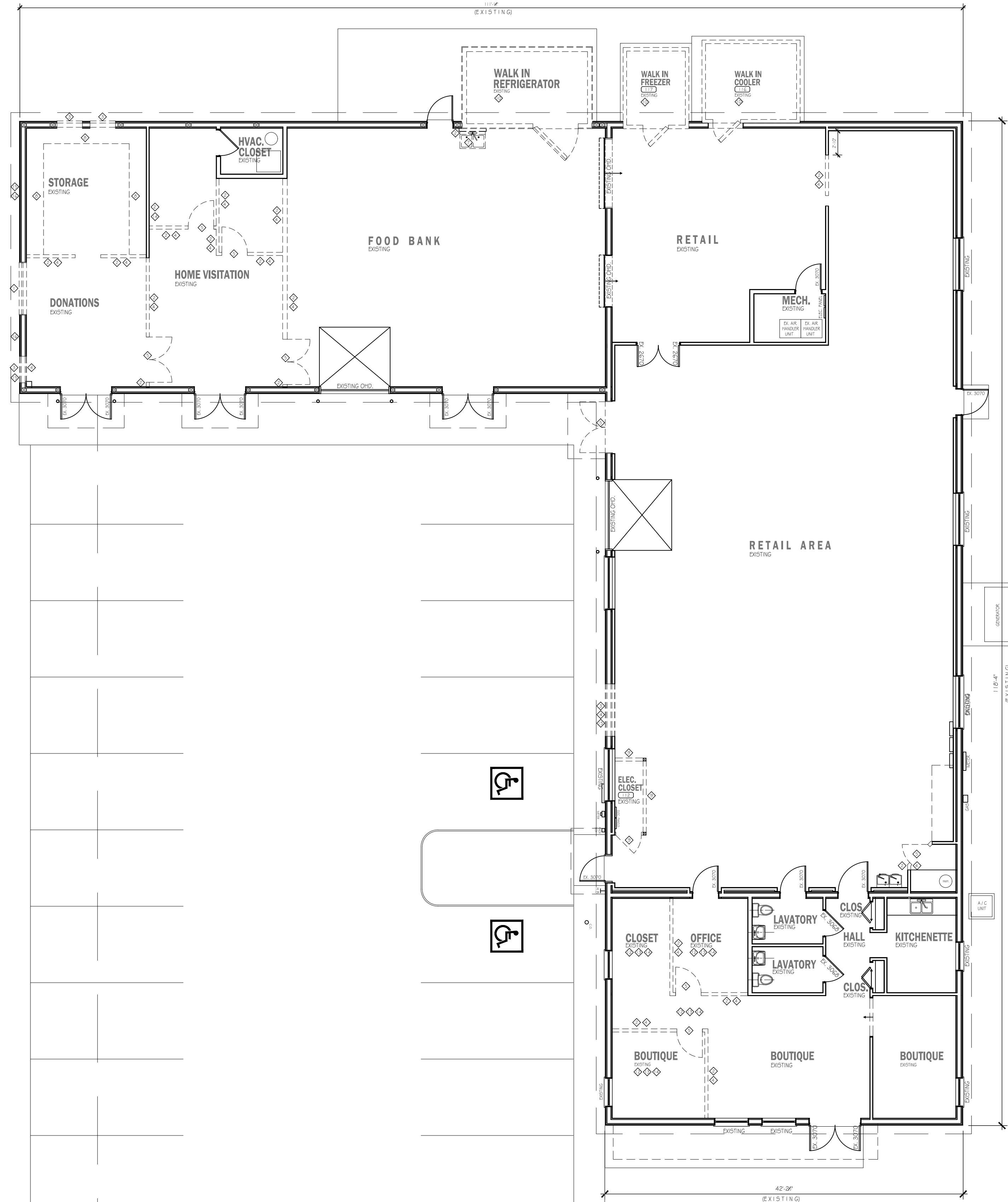

FLOOR PLAN - Existing
SCALE: 1/8" = 1'-0"

WALL LEGEND	
WALL TYPES	DESCRIPTION
	EXISTING WALLS TO REMAIN
	EXISTING WALL TO BE REMOVED
	NEW 2 x 4 & 2 x 6 @ 16" OC. WALL

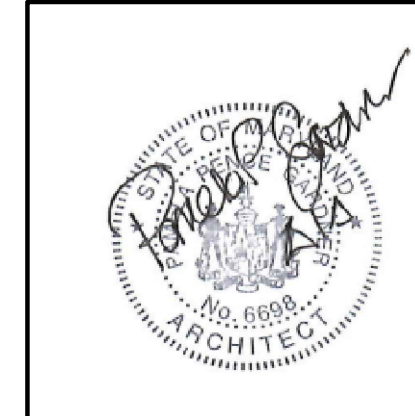

I certify that these documents were prepared or approved by me, and that I am a duly licensed architect under the laws of the State of Maryland, licensed number 6698-R, expiration date 8-15-2025

DO NOT SCALE DRAWINGS: In the event that a dimension is inadvertently left off a drawing or the Contractor is unable to determine a dimension by a mathematical process, contact the Architect. Pamela P Gardner, AIA will not be held responsible for any assumptions arising from the scaling of a drawing by the Contractor.

ARCHITECT:
PAMELA P. GARDNER, AIA, LLC
311 N. AURORA STREET
PO BOX 971 EASTON, MARYLAND 21601
410-820-7973

ST. VINCENT DE PAUL ADDITION
TOWN OF EASTON, MARYLAND

PROJECT: 2311
SCALE: 1/8" = 1'-0"
DEMOLITION FLOOR PLAN

REV-DATE:
DATE: 4-24-24
DRAWN BY: TGB
SHEET

D-1