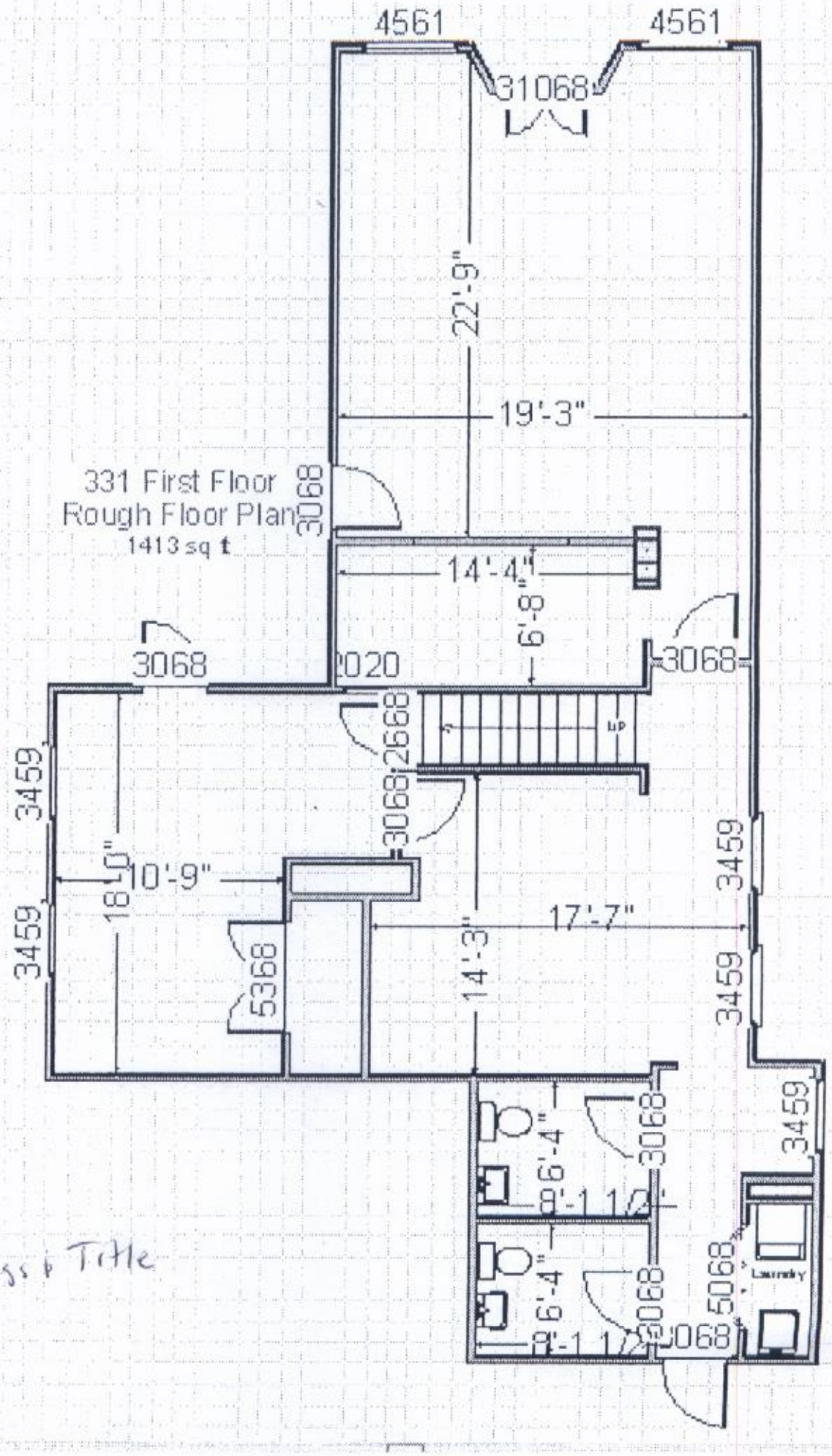
4561
4561
31068
22'-9"
19'-3"
331 First Floor
Rough Floor Plan
1413 sq ft
3068
14'-4"
6'-8"
3068
2020
3068
2668
3068
3459
3459
18'-0"
10'-9"
17'-7"
3459
3459
5368
14'-3"
3459
3068
6'-4"
8'-11"
6'-4"
8'-11"
3068
5068
3068
Laundry

Tags & Title

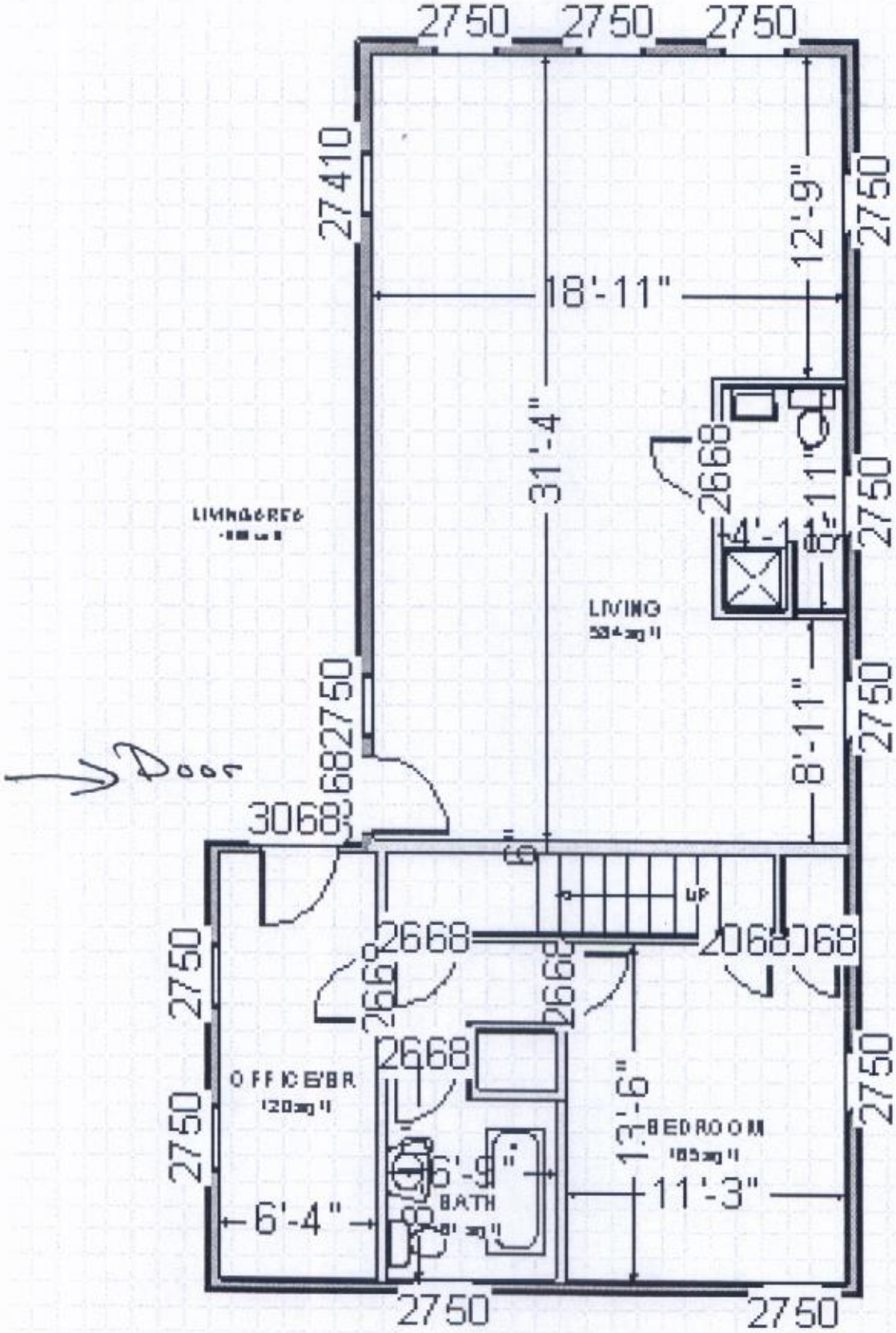

Title: 331 Dover Wood Frame 2nd Floor
Date: 12/18/13

Santuary Interiors, LLC ~ sanctuaryinteriorsllc.com
Principal, Elizabeth K. Kelly, ASID, CID, CAPS
443-786-1766
email: sanctuaryinteriors@live.com

331
2nd
Floor

333 Floor Plan
From: William Hall
Sent: Thu, Dec 19, 2013 at 4:19 pm
To: billwieland@mris.com

image001.png (30.9 KB) image002.png (31.7 KB) image003.jpg (13.2 KB) – **Download all**

Bill,
I will print a set and drop them by your office for you client..
Bill

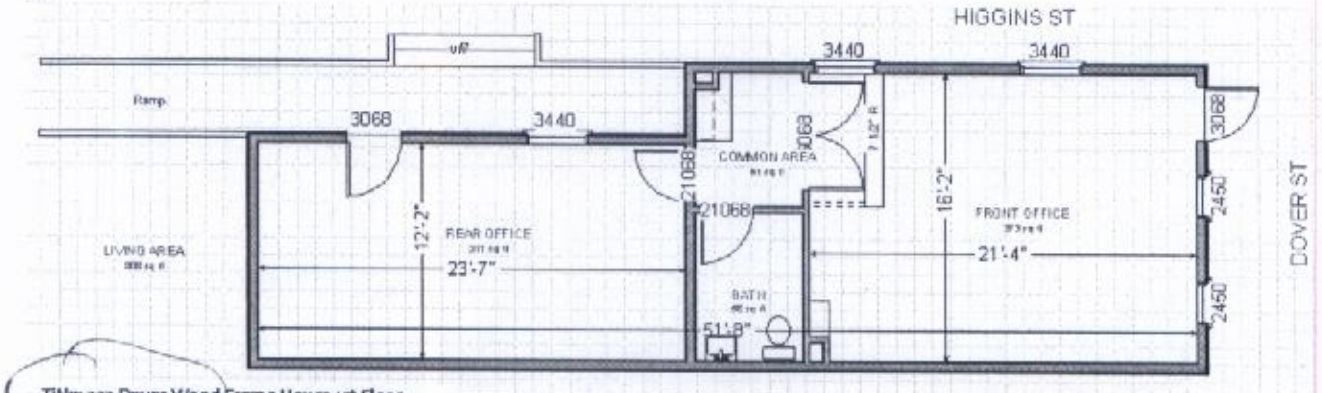

Title: 333 Dover Wood Frame House 1st Floor
Date: 12/18/13

Santuary Interiors, LLC ~
sanctuaryinteriorsllc.com
Principal, Elizabeth K. Kelly, ASID, CID, CAPS
443-786-1766
email:sanctuaryinteriors@live.com

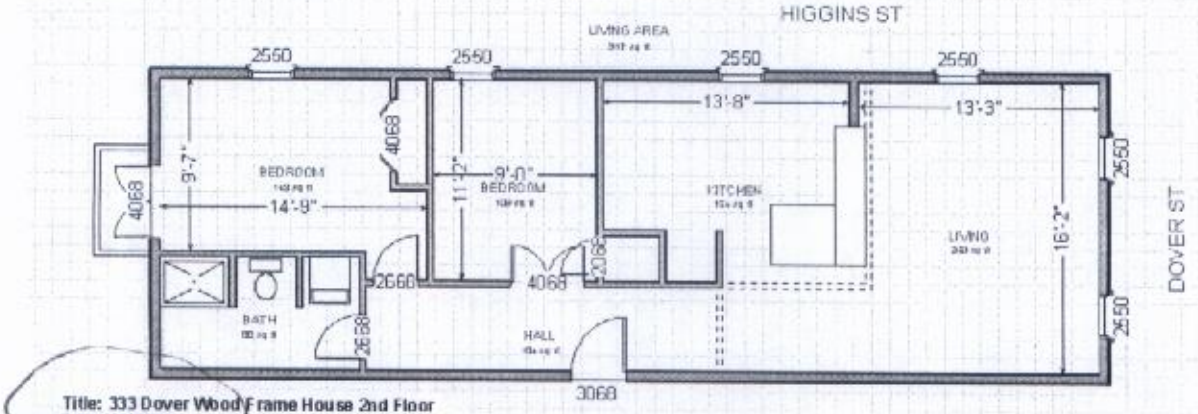

Title: 333 Dover Wood Frame House 2nd Floor
Date: 12/18/13

Santuary Interiors, LLC ~
sanctuaryinteriorsllc.com
Principal, Elizabeth K. Kelly, ASID, CID, CAPS
443-786-1766
email: sanctuaryinteriors@live.com

Pampered Pets Bldg

Bill Hall
Lyman Contract LLC, 12 Wash. LLC
bill@lymanllc.com
(443) 298-0225 Mobile

12 N Washington St
Suite 200
Easton, MD 21601

CONFIDENTIALITY NOTICE The information transmitted is covered by the Electronic Communications Privacy Act, 18 U.S.C. §§ 2510-2521, and is intended solely for the use of the intended recipient. It may contain legally privileged and confidential information. Any review, retransmission, dissemination or other use of, or taking of any action in reliance upon, this information by persons or entities other than the intended recipient is prohibited. If you have received this message in error, please notify us immediately by replying directly to the sender of this message, and delete this message and all attachments, including all copies or backups, from your system. You may also reach us by contacting our Systems Administrator at (443) 298-0225.

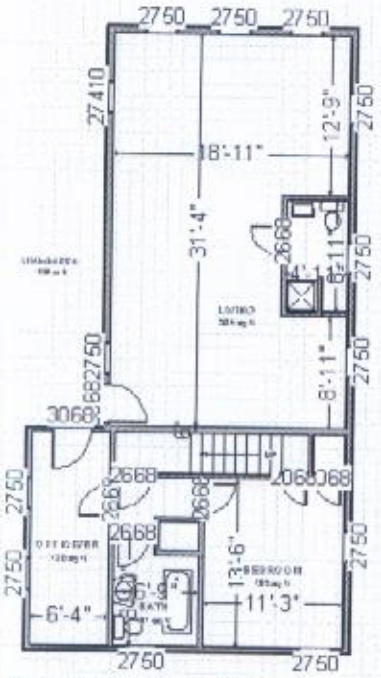

Title: 331 Dover Wood Frame 2nd Floor
Date: 12/18/13

Santuary Interiors, LLC ~ sanctuaryinteriorsllc.com
Principal, Elizabeth K. Kelly, ASID, CID, CAPS
443-786-1766
email:sanctuaryinteriors@live.com

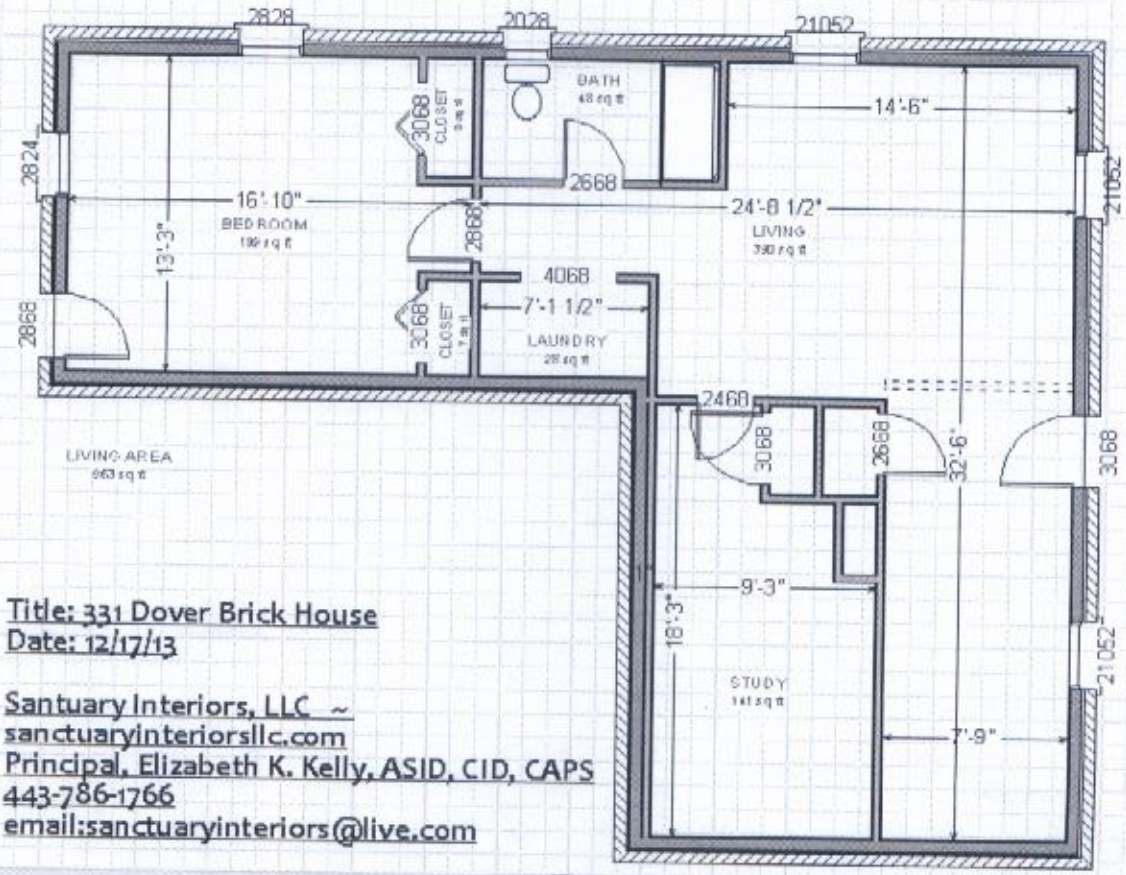

Title: 331 Dover Brick House
Date: 12/17/13

Santuary Interiors, LLC ~
sanctuaryinteriorsllc.com
Principal, Elizabeth K. Kelly, ASID, CID, CAPS
443-786-1766
email:sanctuaryinteriors@live.com

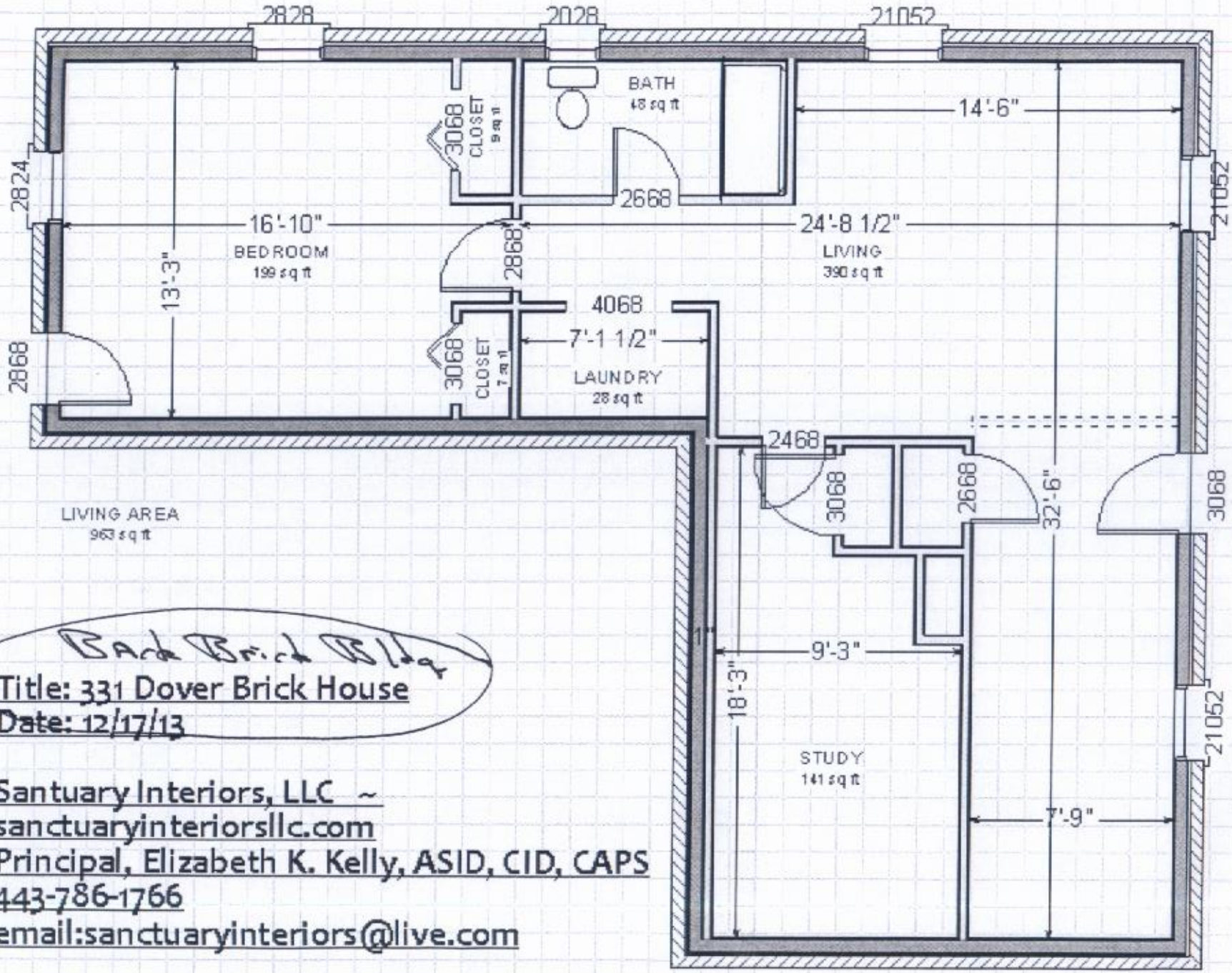

Back Brick Bldg

Title: 331 Dover Brick House
Date: 12/17/13

Santuary Interiors, LLC ~
sanctuaryinteriorsllc.com
Principal, Elizabeth K. Kelly, ASID, CID, CAPS
443-786-1766
email:sanctuaryinteriors@live.com

Rear Brick Bldg